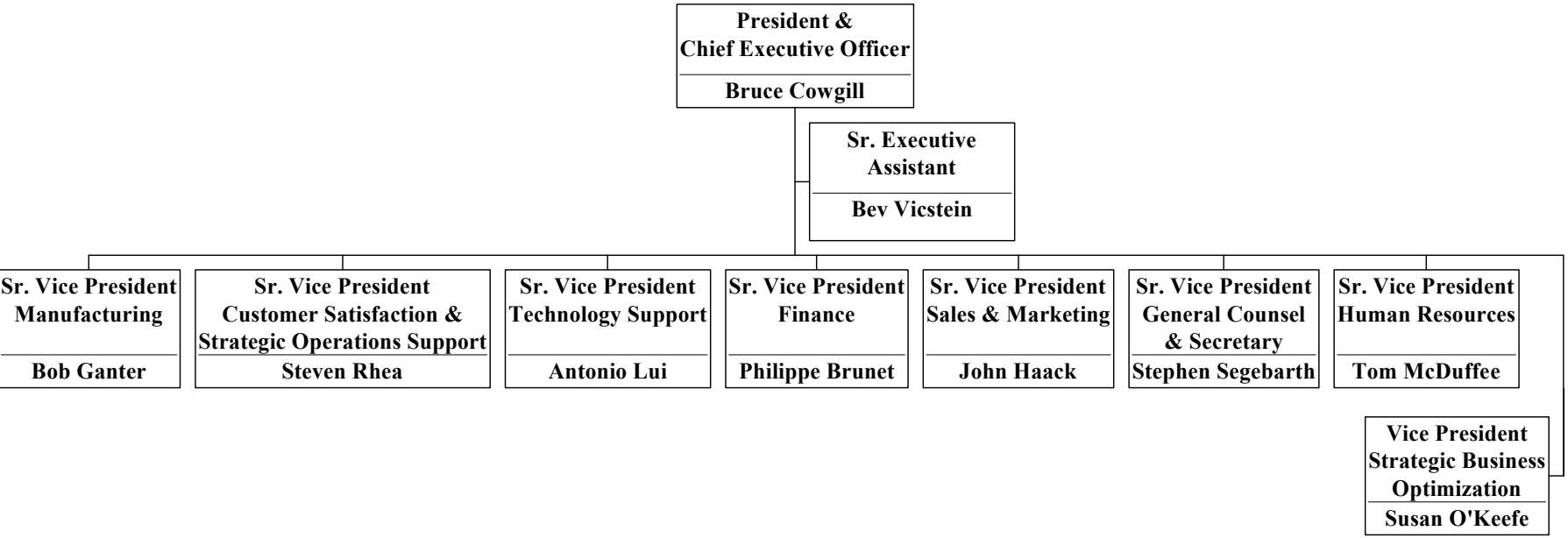Saint-Gobain Containers
Executive Staff
February 1, 2004