Président du directoire (Fév. 2004)

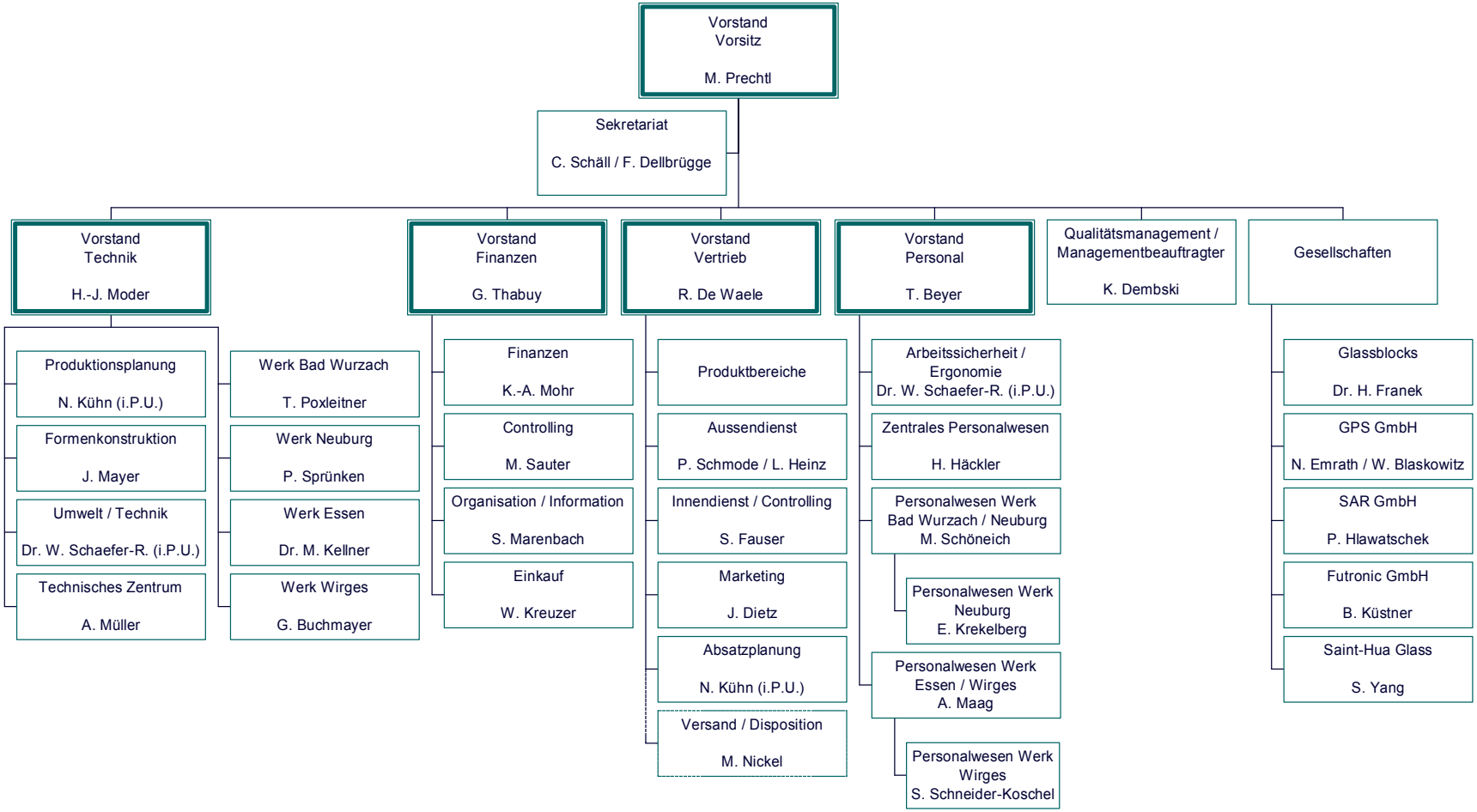

SAINT-GOBAIN
OBERLAND